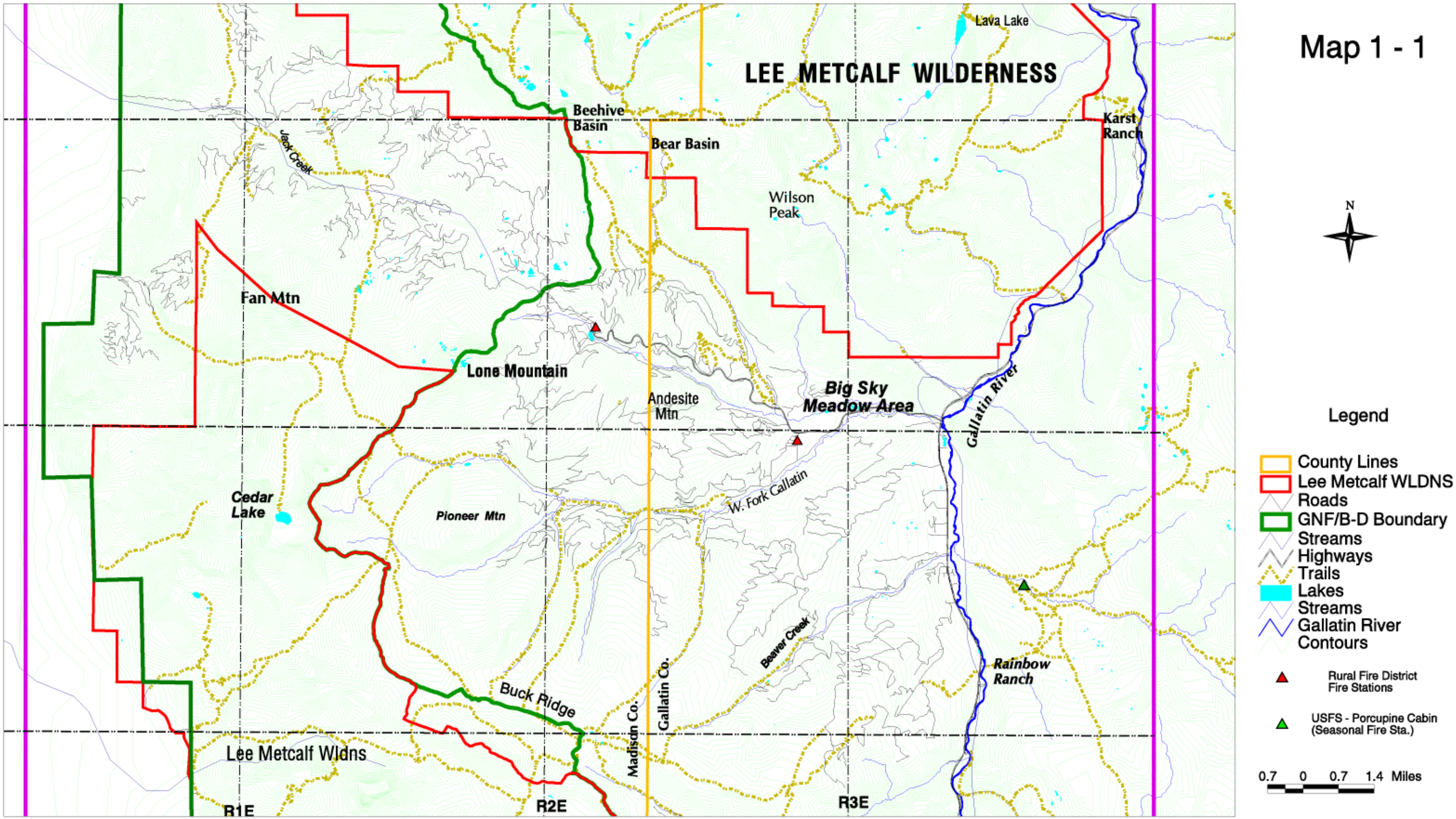BIG SKY FIRE MANAGEMENT STRATEGY: Project Area