Lynx Habitat
American and Crooked River Project: Crooked River

N

0 0.5 1 2 3 Miles

1:75,000

Lynx Habitat

- Denning
- Foraging
- Unsuitable
- Not habitat

- Project Area Boundary
- Elk City Township Boundary

Existing Roads
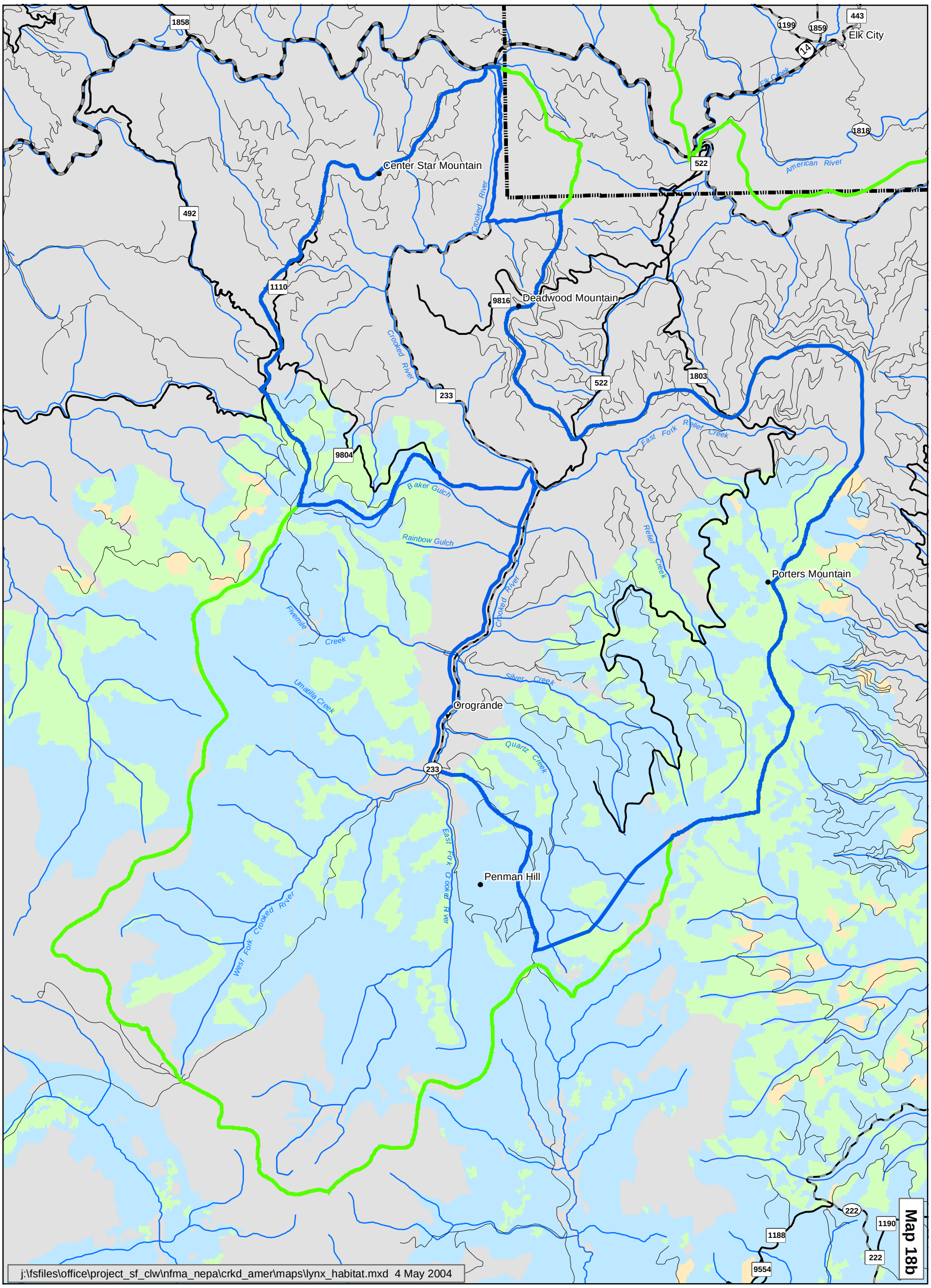
- State Highway
- Main County Roads
- Main Forest Service Roads
- Other Roads