Alternative A

Management Areas

DRAFT

Bighorn National Forest
Revised Land and Resource Management Plan

(Alternative B on reverse)

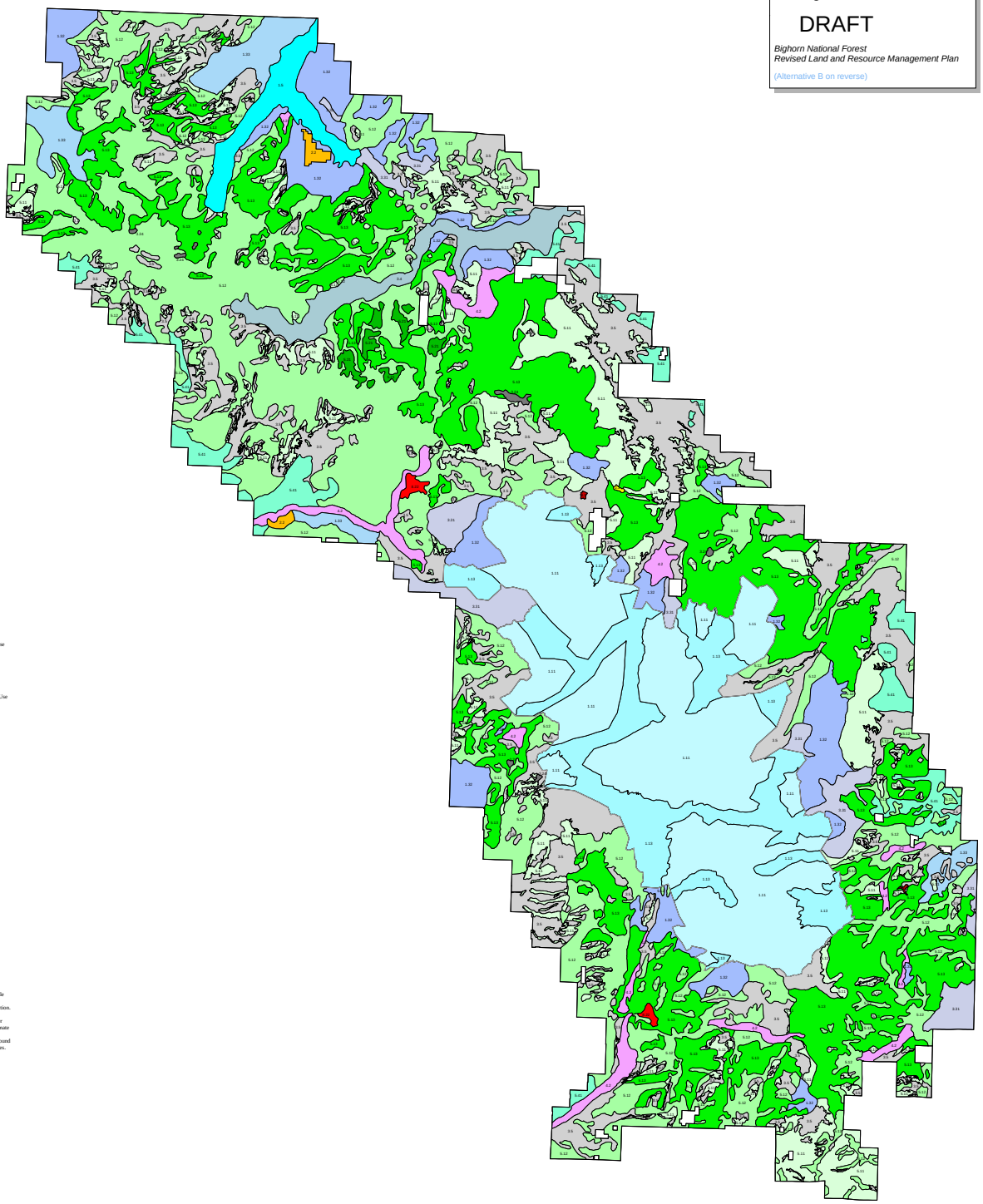

Management Area Key

- 1.11 Pristine Wilderness
- 1.13 Semi-primitive Wilderness
- 1.32 Backcountry Recreation Non-motorized Summer Use with Limited Winter Motorized Use
- 1.33 Backcountry Recreation Non-motorized with Limited Summer and Winter Motorized Use
- 1.5 National River System – Wild Rivers
- 2.1 Special Interest Areas
- 2.2 Research Natural Areas
- 3.1 Special Interest Area (Medicine Wheel)
- 3.24 Riparian
- 3.31 Backcountry Recreation Year-round Motorized Use
- 3.4 National River System – Scenic Rivers
- 3.5 Plant and Wildlife Habitat Management
- 4.2 Scenery
- 5.11 Forest Vegetation Emphasis
- 5.12 Rangeland Vegetation Emphasis
- 5.13 Forest Products
- 5.21 Water Yield Increase
- 5.41 Deer and Elk Winter Range
- 8.1 Water Impoundments
- 8.22 Ski-based Resorts Existing and Potential
- Non-Forest Service Land
- Forest Boundary
- Wilderness Boundary

NOTES:

Management Areas 5.11, 5.12, and 5.13 contain lands suitable for timber production. However, not all acres within these management areas are necessarily suitable for timber production.

The management area boundaries on this map were computer generated. These lines and their locations are only approximate at this scale. Since the background map was not computer generated, there may be some distortion between the background map and the computer generated management area boundaries.

Disclaimer:
The Forest Service uses the most current and complete data it has available. GIS data and product accuracy may vary. They may be developed from sources of differing accuracy, accurate only at certain scales, based on modeling or interpretation, incomplete while being created or revised, have represented features not in accurate geographic locations, etc. The Forest Service makes no expressed or implied, warranty, including warranty of merchantability and fitness, with respect to the character, function, or capabilities of the data or their appropriateness for any user's purposes. The Forest Service reserves the right to correct, update, modify, or replace this geospatial information without notification. For more information, contact the Bighorn National Forest Supervisor's Office (2013 Eastside Second Street, Sheridan, WY 82801, 307-674-2600).