EXHIBIT A
ORDER NO. 04-04-06-R
COCONINO NATIONAL FOREST
MORMON LAKE RANGER DISTRICT
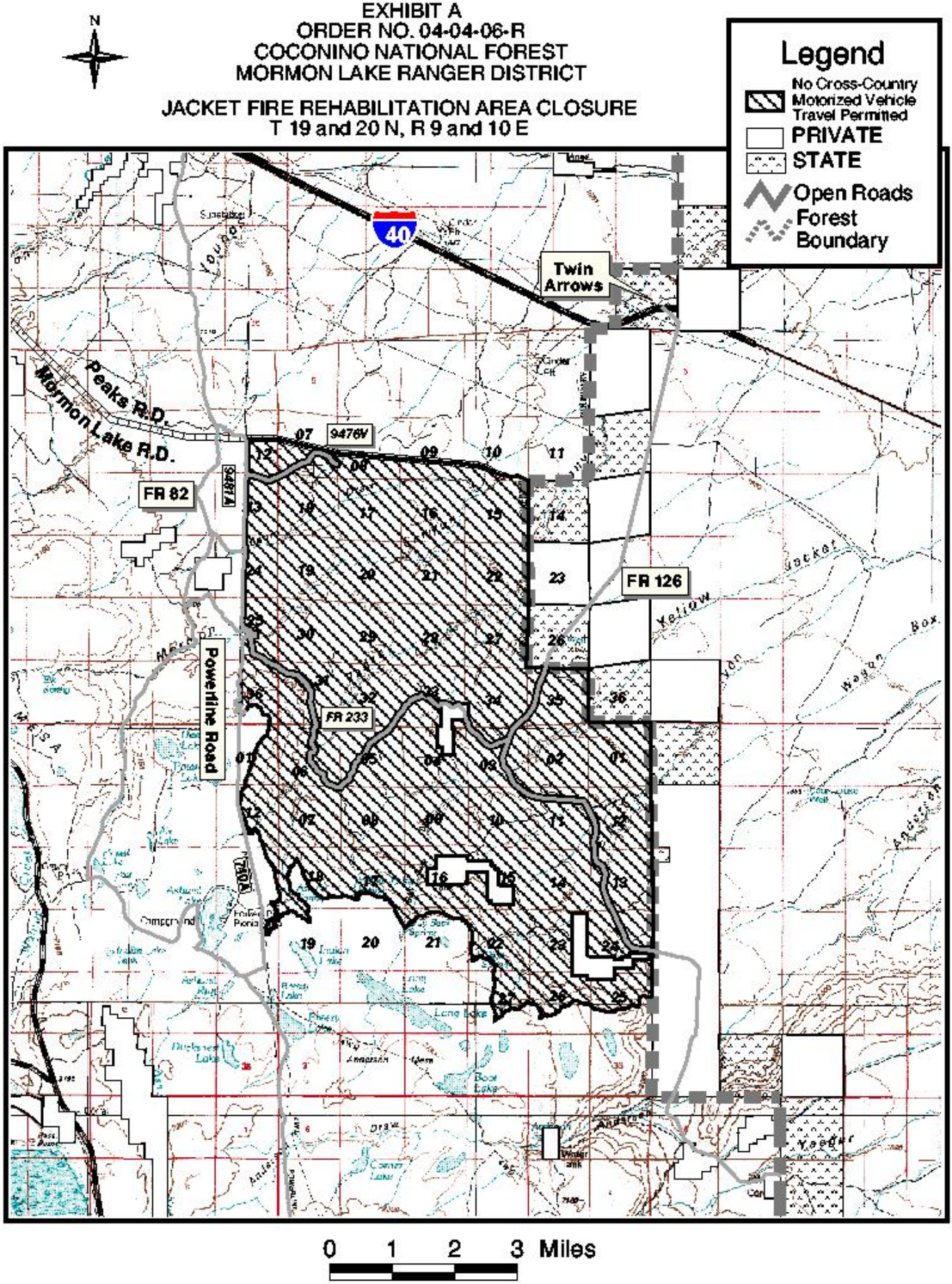
JACKET FIRE REHABILITATION AREA CLOSURE
T 19 and 20 N, R 9 and 10 E