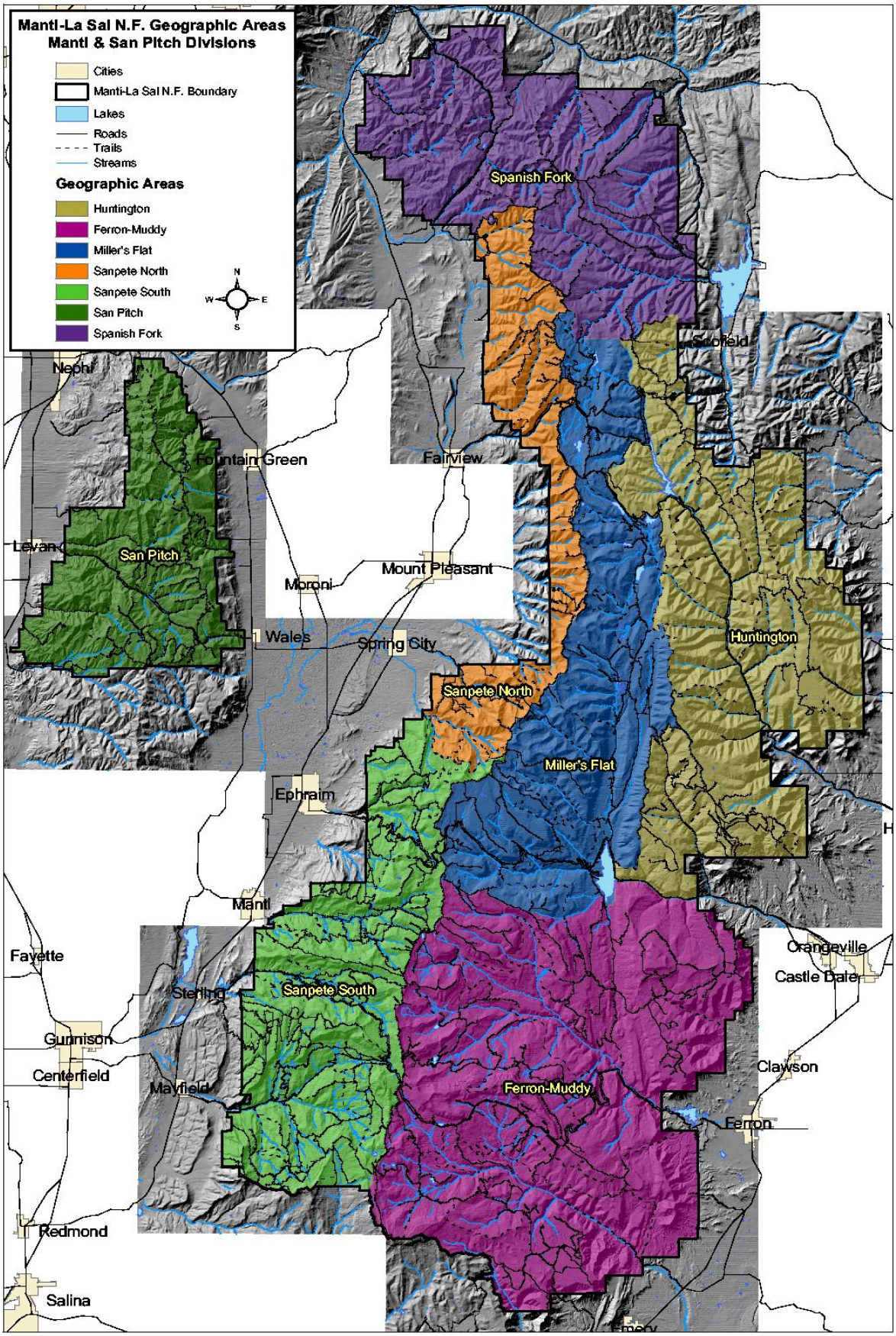
Manti-La Sal N.F. Geographic Areas
Manti & San Pitch Divisions
Cities
Manti-La Sal N.F. Boundary
Lakes
Roads
Trails
Streams
Geographic Areas
Huntington
Ferron-Muddy
Miller's Flat
Sanpete North
Sanpete South
San Pitch
Spanish Fork
N
W
E
S
Spanish Fork
Scofield
Nephi
Fountain Green
Fairview
Levan
San Pitch
Mount Pleasant
Moroni
Wales
Spring City
Huntington
Sanpete North
Miller's Flat
Ephraim
Manti
Fayette
Orangeville
Castle Dale
Sterling
Sanpete South
Gunnison
Centerfield
Clawson
Mayfield
Ferron-Muddy
Ferron
Redmond
Salina