Wasatch-Cache National Forest
Logan Ranger District
Prescribed Fire Projects
Fall 2004/Spring 2005

0 0.5 1 2 Miles

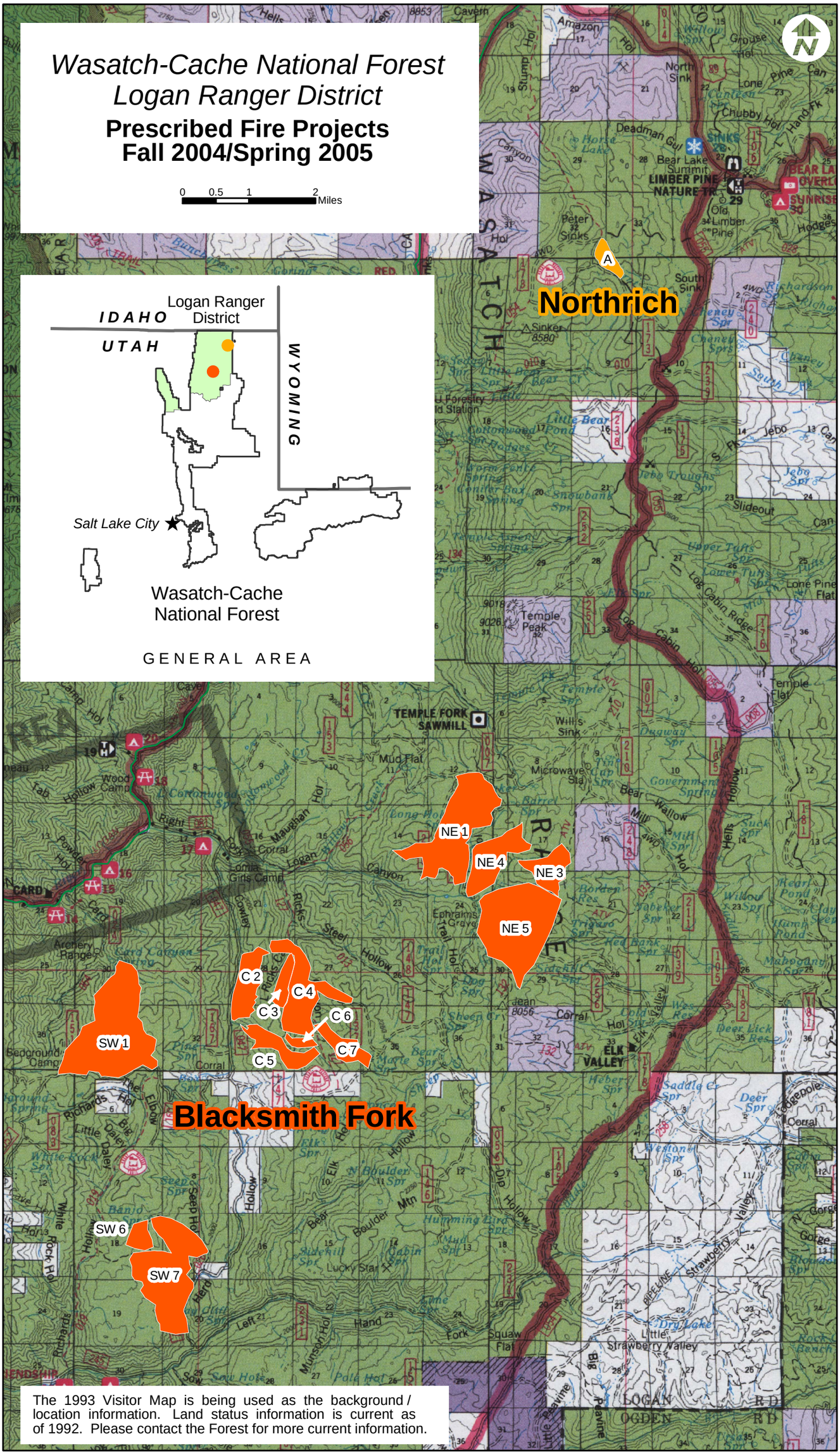

The 1993 Visitor Map is being used as the background / location information. Land status information is current as of 1992. Please contact the Forest for more current information.