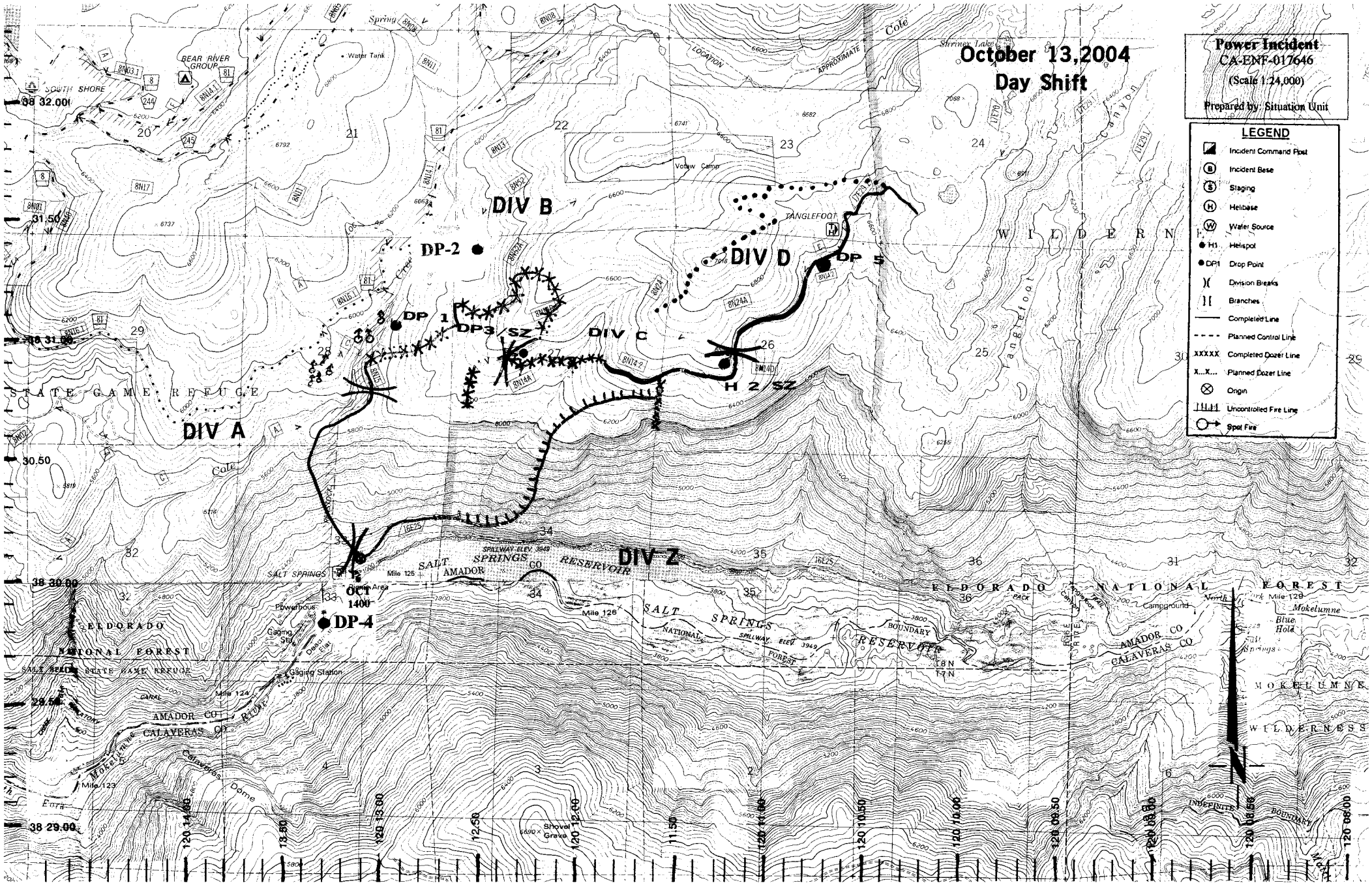
October 13,2004
Day Shift
Power Incident
CA-ENF-017646
(Scale 1:24,000)
Prepared by: Situation Unit
LEGEND
Incident Command Post
Incident Base
Staging
Helibase
Water Source
H1 Helispot
DP1 Drop Point
Division Breaks
Branches
Completed Line
Planned Control Line
XXXXX Completed Dozer Line
X...X... Planned Dozer Line
Origin
Uncontrolled Fire Line
Spot Fire
DIV A
DIV B
DIV C
DIV D
DIV Z
DP-2
DP 1
DP3/SZ
DP 5
H 2/SZ
DP-4
OCT 1400
TANGLEFOOT
Votaw Camp
Water Tank
BEAR RIVER GROUP
SOUTH SHORE
STATE GAME REFUGE
SALT SPRINGS RESERVOIR
SALT SPRINGS NATIONAL FOREST
ELDORADO NATIONAL FOREST
AMADOR CO
CALAVERAS CO
Powerhouse
Gaging Station
Mile 125
Mile 126
Mile 124
Mile 123
Mile 129
Campground
Shovel Grave
Mokelumne
Blue Hole
MOKELUMNE WILDERNESS
INDEFINITE BOUNDARY
38 32.00
31.50
30.50
38 30.00
29.50
38 29.00
120 14.00
13.50
120 13.00
12.50
120 12.00
11.50
120 11.00
120 10.50
120 10.00
120 09.50
120 08.00
120 08.50
120 08.00

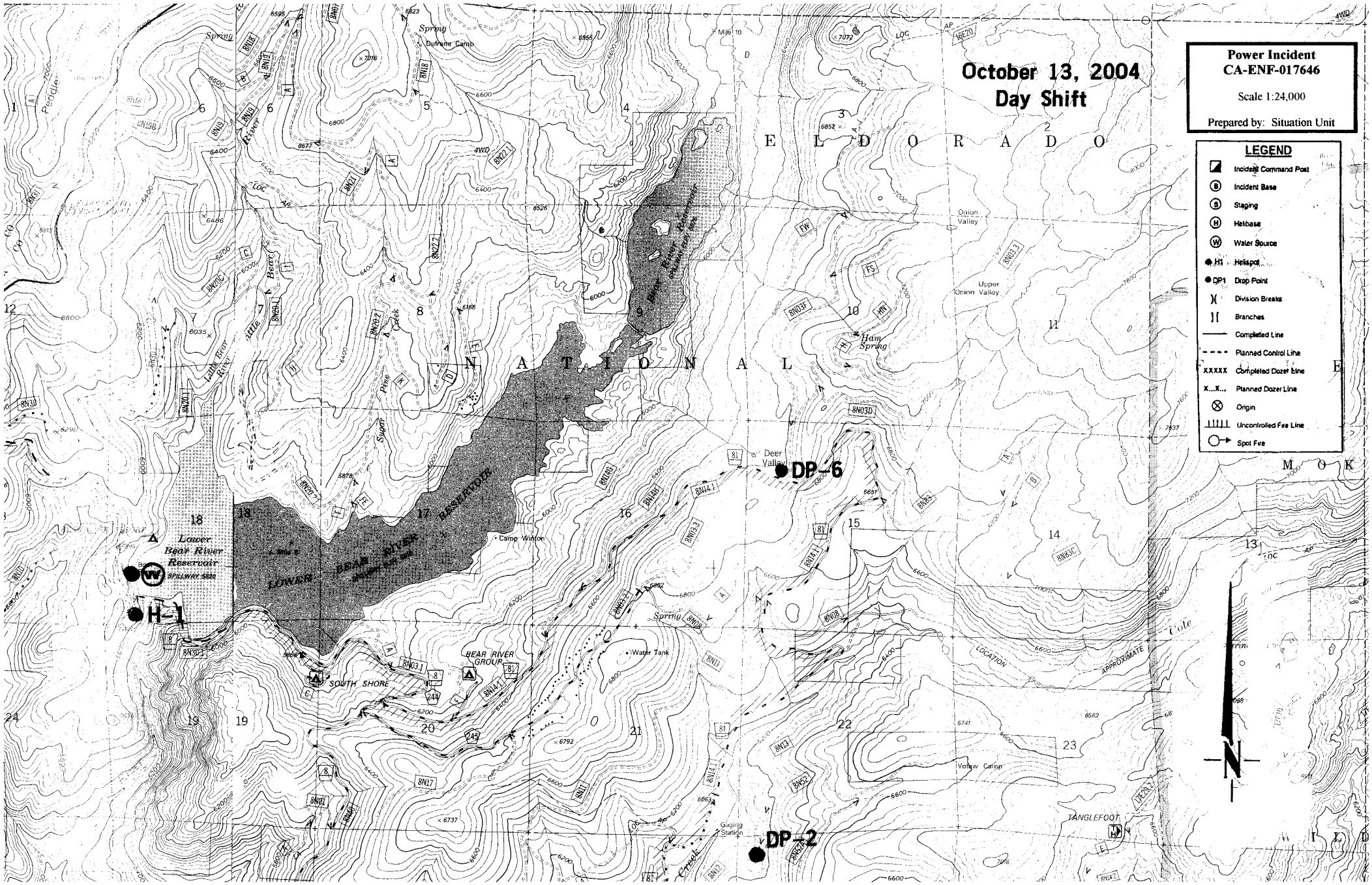
October 13, 2004
Day Shift
Power Incident
CA-ENF-017646
Scale 1:24,000
Prepared by: Situation Unit
LEGEND
Incident Command Post
Incident Base
Staging
Helibase
Water Source
Helispot
Drop Point
Division Breaks
Branches
Completed Line
Planned Control Line
Completed Dozer Line
Planned Dozer Line
Origin
Uncontrolled Fire Line
Spot Fire
E L D O R A D O
N A T I O N A L
Lower Bear River Reservoir
SPILLWAY 5820
LOWER BEAR RIVER RESERVOIR
Bear River Reservoir
SOUTH SHORE
BEAR RIVER GROUP
Camp Winton
Water Tank
Deer Valley
Onion Valley
Upper Onion Valley
Ham Spring
Votaw Camp
TANGLEFOOT
Gaging Station
Dufrene Camp
Little Bear River
Sugar Pine Creek
Cole
LOCATION APPROXIMATE
DP-6
DP-2
H-1